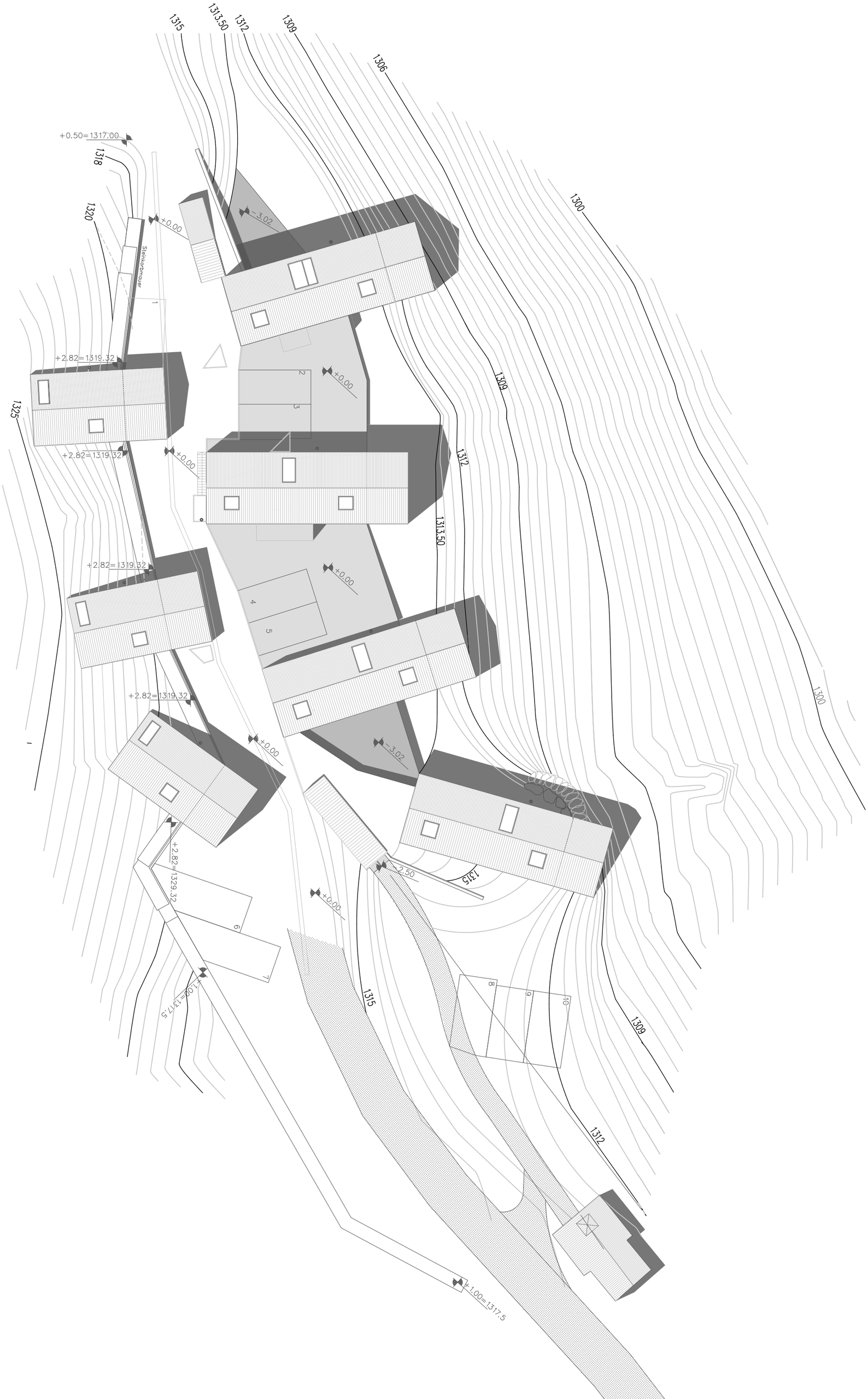
1315
1313.50
1312
1309
1306
1300
+0.50=1317.00
1318
1320
+0.00
-3.02
Steinkorbmauer
1
+2.82=1319.32
2
3
1325
4
5
6
7
+2.82=1329.32
+1.00=1317.5
-2.50
8
9
10

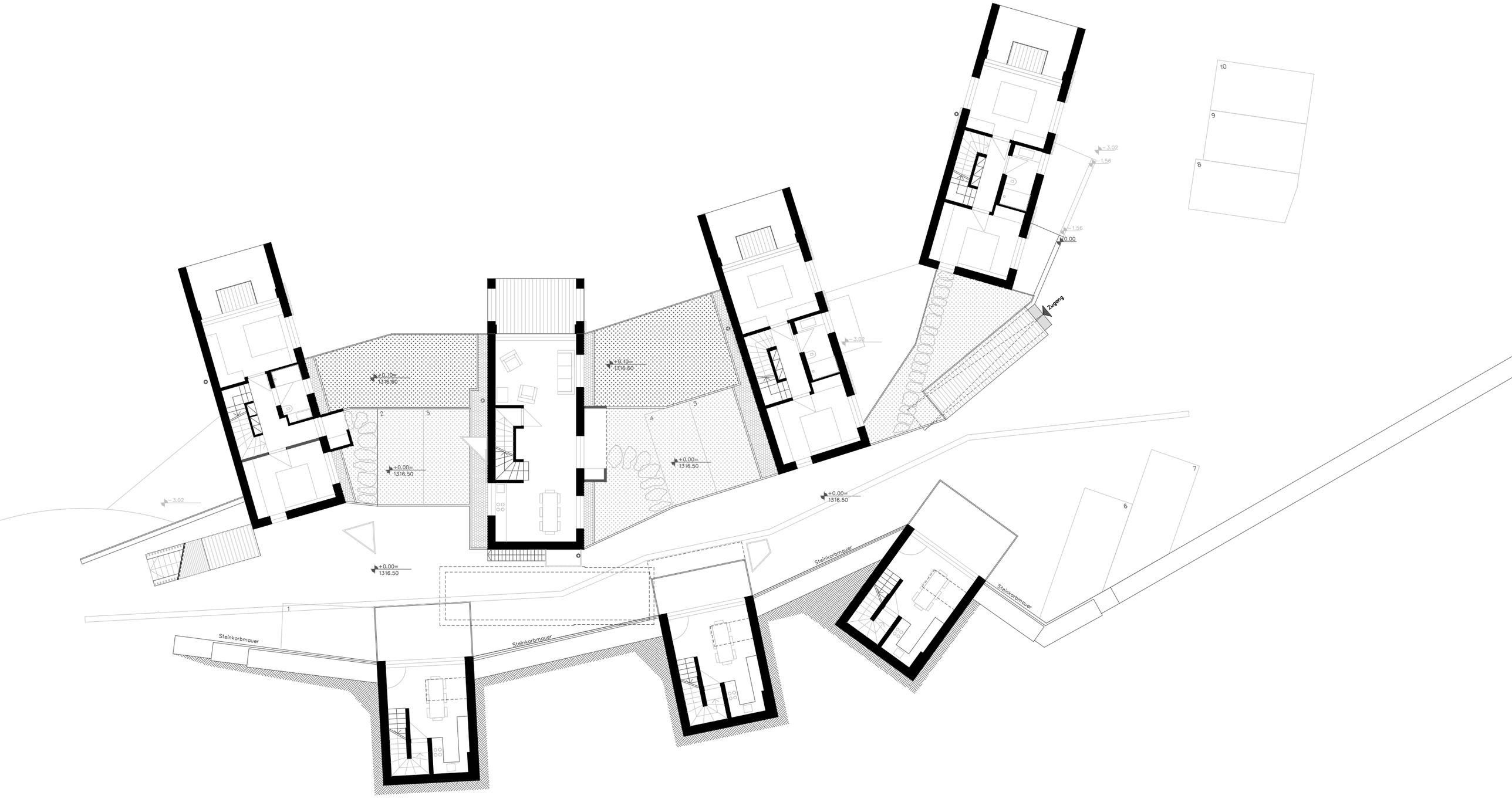

Zugang
Steinkorbmauer
Steinkorbmauer
Steinkorbmauer
Steinkorbmauer
+0.00=
1316.50
+0.00=
1316.50
+0.00=
1316.50
+0.00=
1316.50
+0.00=
1316.50
-3.02
-1.56
-1.56
0.00
-3.02
-3.02
1
2
3
4
5
6
7
8
9
10

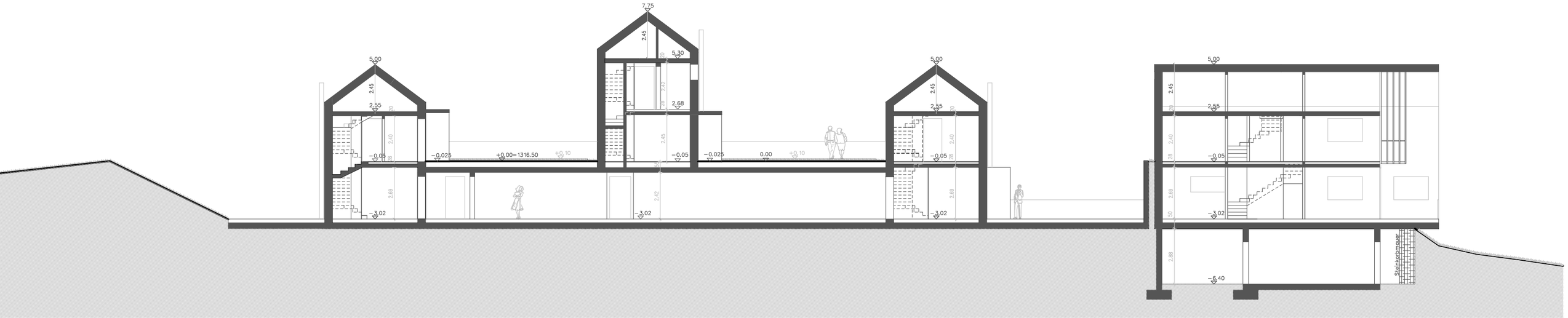

7.75
5.00
5.30
2.45
2.55
2.68
2.40
2.69
2.42
2.88
−0.05
−0.025
+0.00=1316.50
+0.10
0.00
−3.02
−6.40
Steinkorbmauer