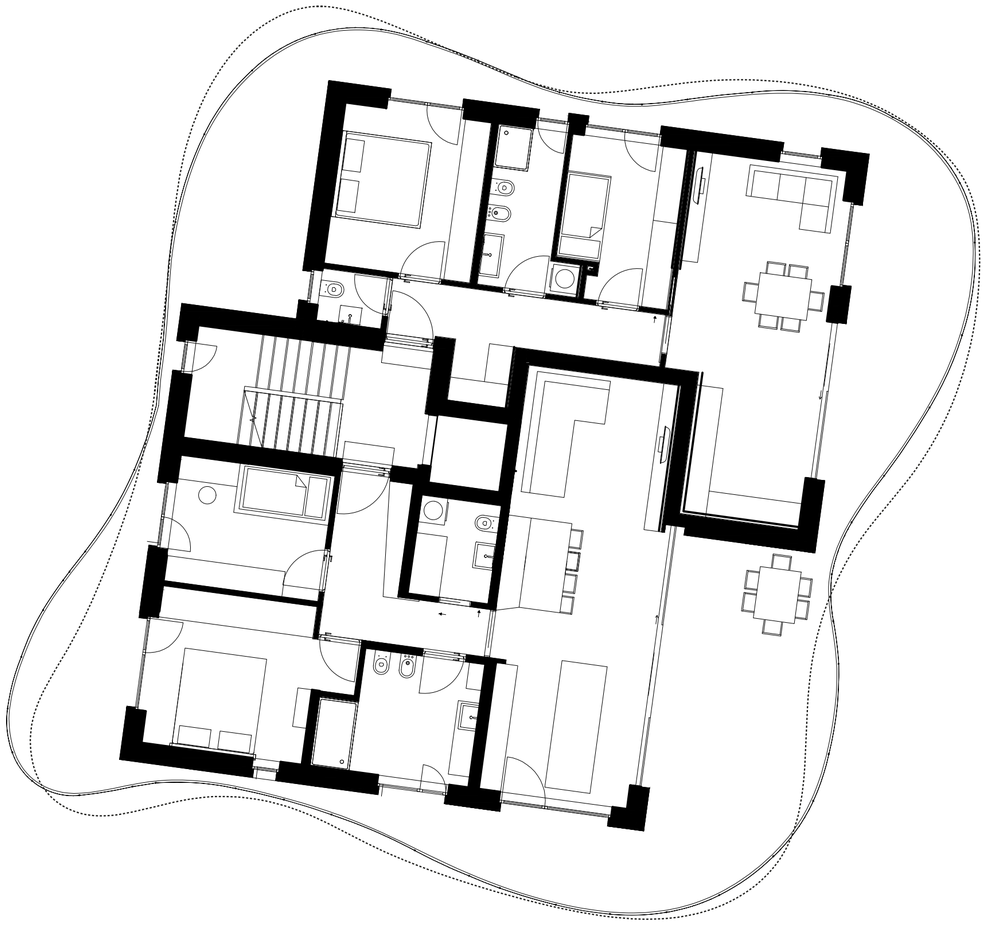

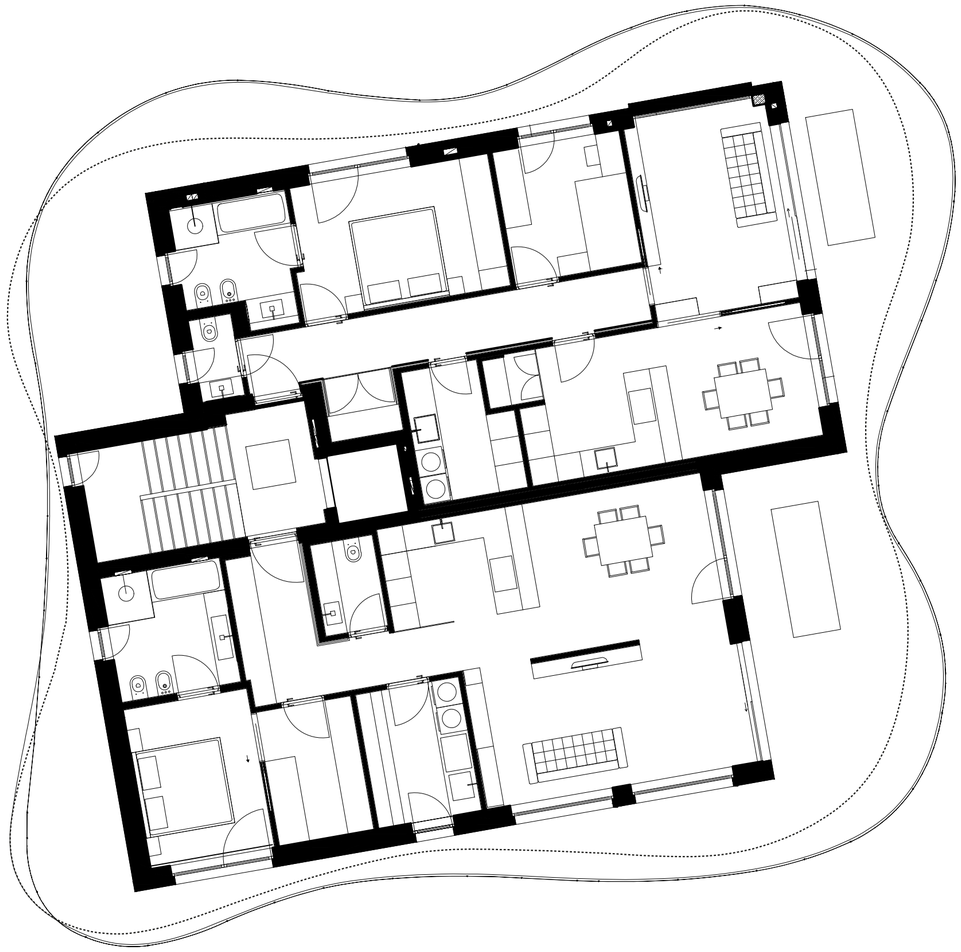

NIDUS OG 2

M = 1 : 100