FEUERWEHRHALLE ZONE ROSENBACH, BOZEN_ARCHITEKT ROLAND BALDI
CASERMA DEI VIGILI DEL FUOCO ZONA ROSENBACH, BOLZANO_ARCHITETTO ROLAND BALDI

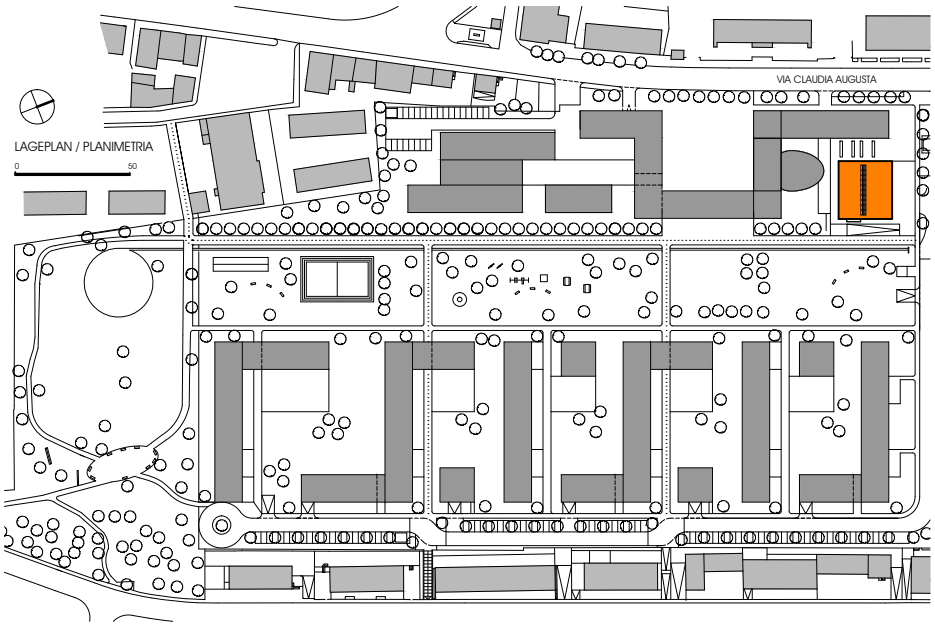

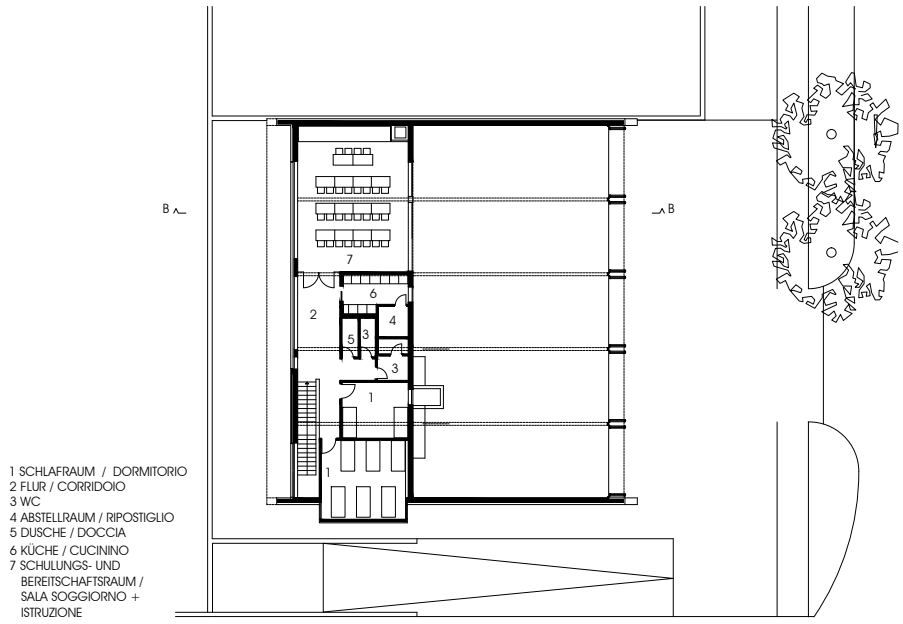

1.OBERGESCHOSS / 1° PIANO

0 10

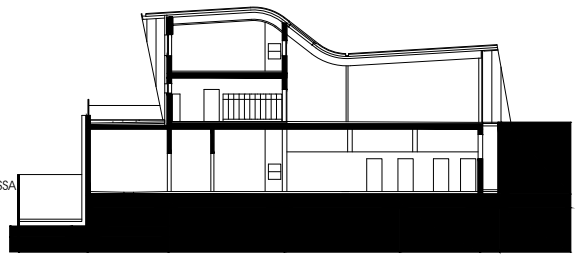

SCHNITT B-B / SEZIONE B-B

0 10

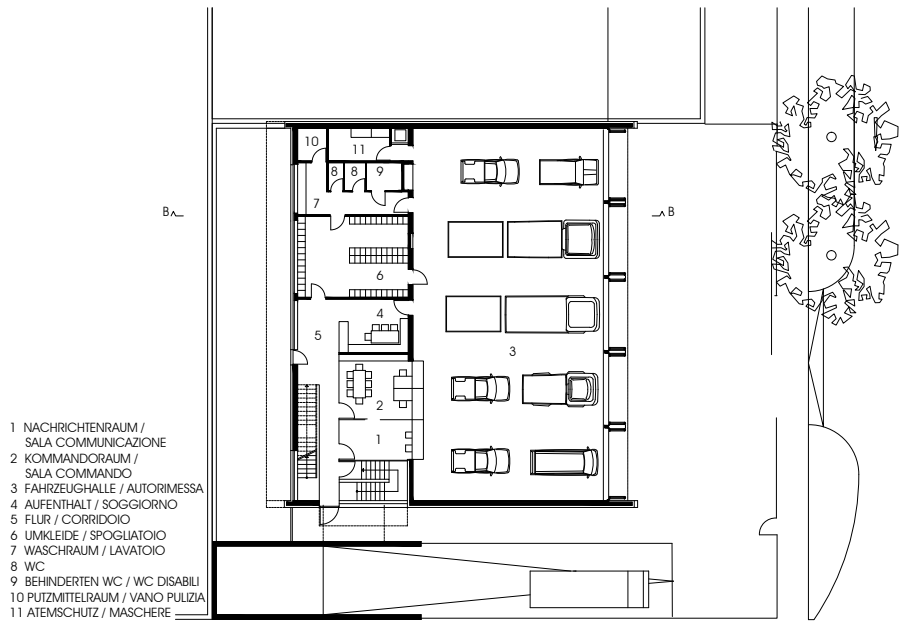

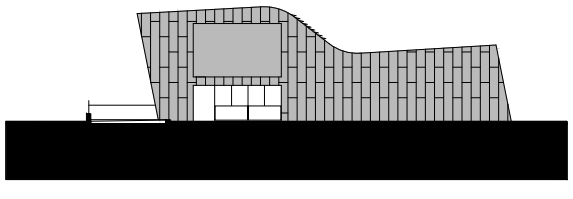

ANSICHT OST / PROSPETTO EST

0 10

ERDGESCHOSS / PIANO TERRA

0 10

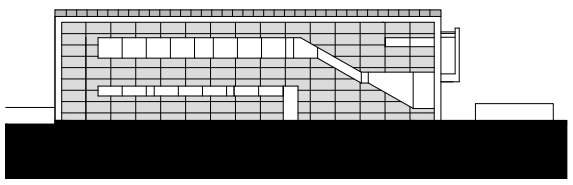

ANSICHT SÜD / PROSPETTO SUD

0 10

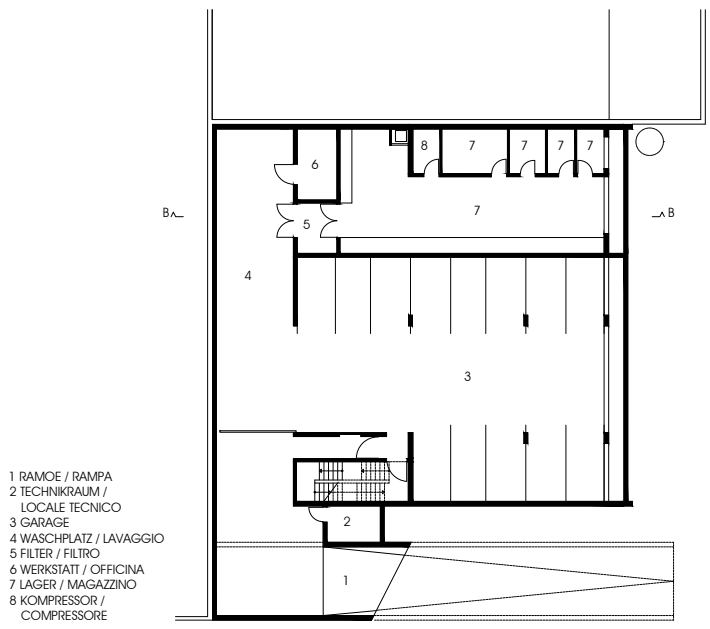

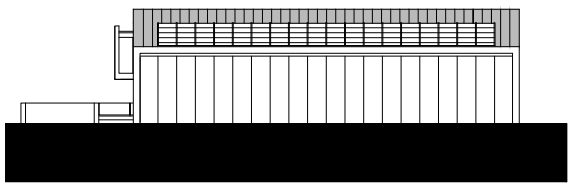

ANSICHT NORD / PROSPETTO NORD

0 10

UNTERGESCHOSS / PIANO INTERRATO

0 10